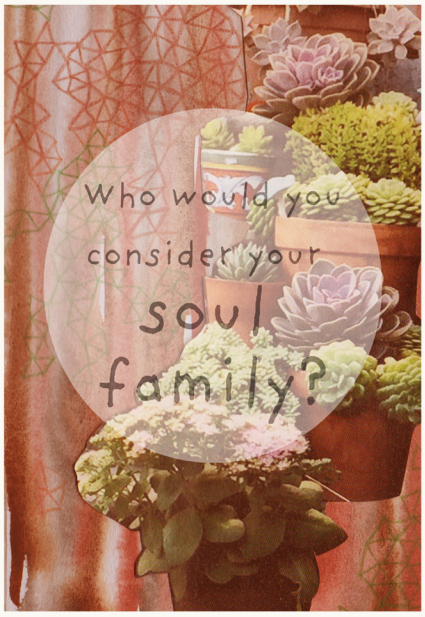
Who would you
consider your
soul
family?

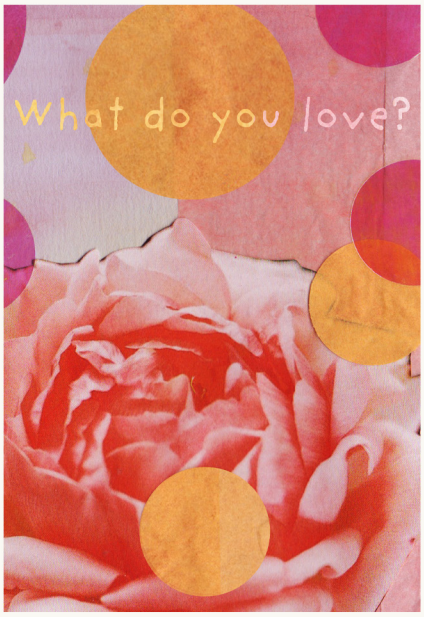
What do you love?

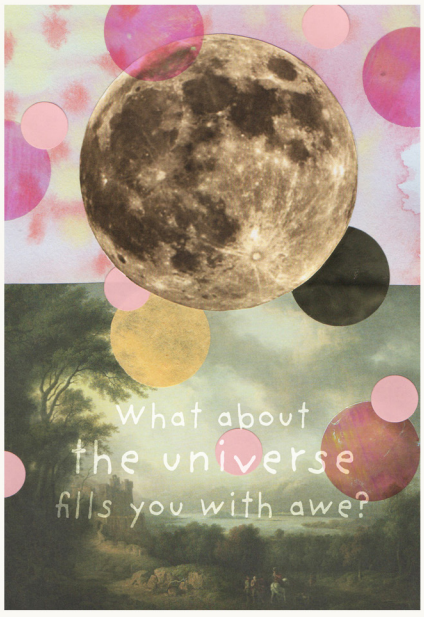
What about
the universe
fills you with awe?

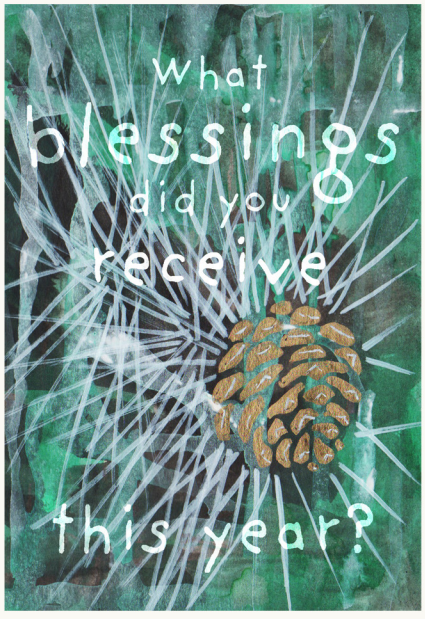
What
blessings
did you
receive
this year?

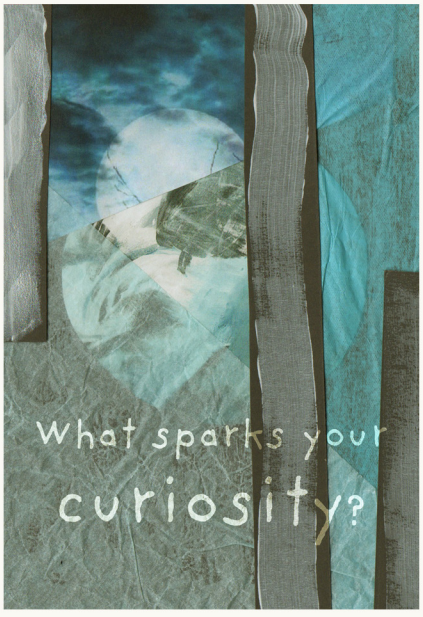
What sparks your
curiosity?

How do you
honour
your
inner
child?

What's the most
magical dream
you've ever had?

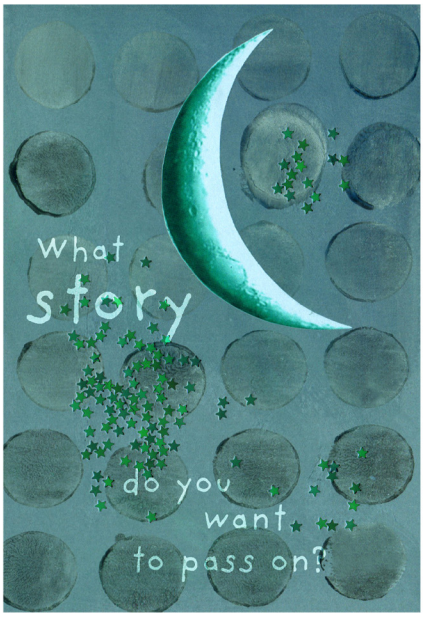
What
story
do you
want
to pass on?

What do you need
to let go of?

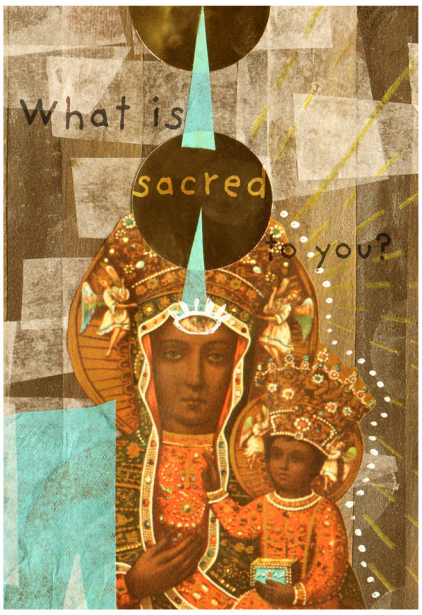
What is
sacred
to you?

What does
hearth
mean to you?

What
makes
you
wonder?

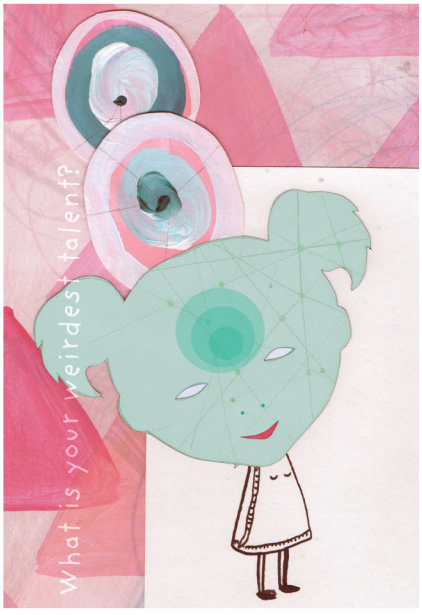
What is your weirdest talent?

what makes you
magical?

What would
you wish
upon a
star?

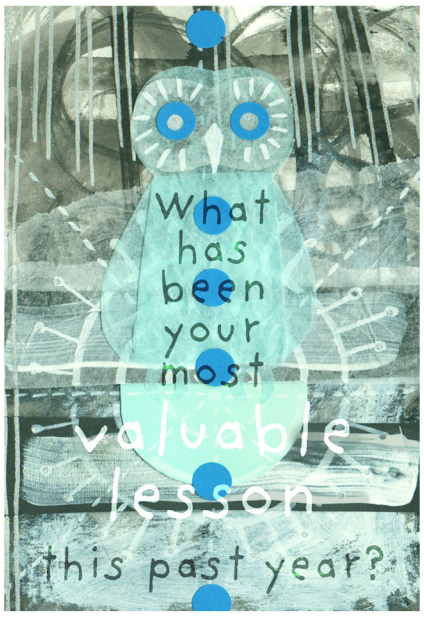
What
has
been
your
most
valuable
lesson
this past year?

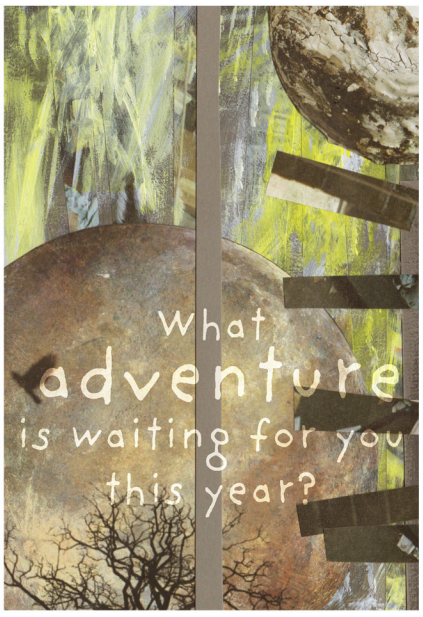
What
adventure
is waiting for you
this year?

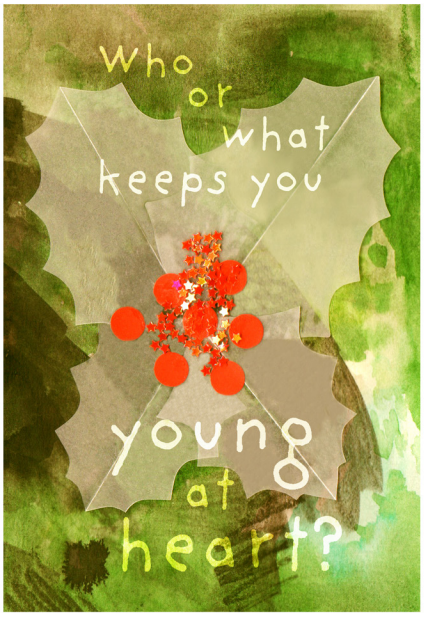
Who
or
what
keeps you
young
at
heart?

What
awesome
seeds
are you planting
for the new year?

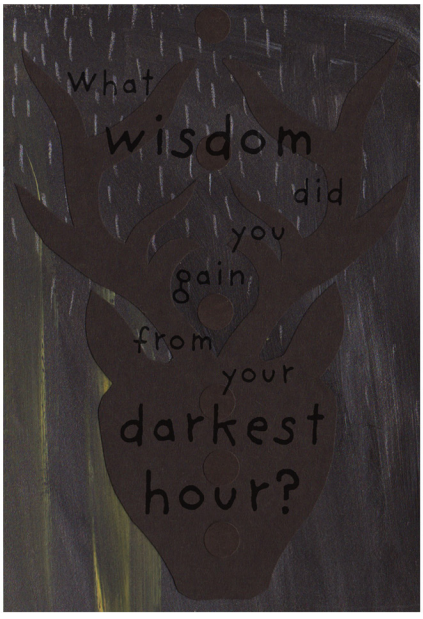
What
wisdom
did
you
gain
from
your
darkest
hour?

Who are you
remembering
this solstice?